

19/07335/FUL
Scale 1/1250





1	2	3	4	5	6	7	8	9

Plan No.	0122-DR-0100	Client	Wellington Pub. Company PLC
Date	11/11/20	Project	London Road, High Wycombe HP11 1ET
Rev.	01	Project Status	Proposed Parking Arrangement
Rev. Date	11/11/20	Project No.	0122-DR-0100
Rev. Desc.	01	Rev. No.	01

**KRU
SZE
LNI
CKI
LEE
TCH**

Client	Wellington Pub. Company PLC
Project	London Road, High Wycombe HP11 1ET
Project Status	Proposed Parking Arrangement
Project No.	0122-DR-0100
Rev. No.	01
Rev. Date	11/11/20
Rev. Desc.	01

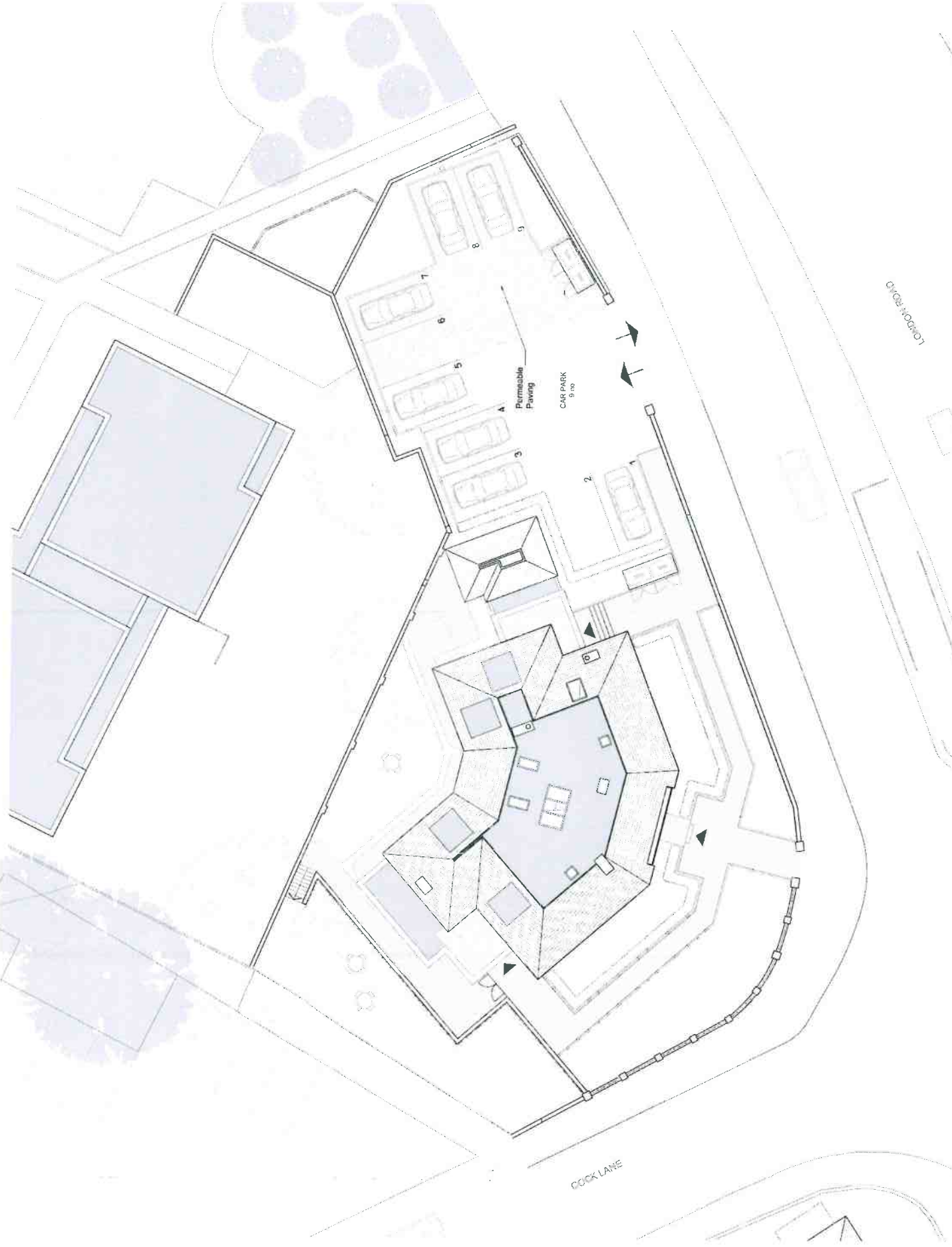

COCK LANE

CHICK LANE



Client: Wellington Pulp Company PLC
Project: 551 London Road, High Wycombe BPH1 1ET
Drawn by: [Name]
Proposed Building: [Name]
Planning Issue: [Name]
Scale: 1:1000
Drawn: [Date]
Checked: [Date]

PL | **REVISION** | **Planning Issue** | **PL** | **LA**
File | **Rev** | **Description** | **By** | **Date**

KRU
SZE
LNI
CKI
LEE
TCH

Client: Wellington Pulp Company PLC
Project: 551 London Road, High Wycombe BPH1 1ET
Drawn by: [Name]
Proposed Building: [Name]
Planning Issue: [Name]
Scale: 1:1000
Drawn: [Date]
Checked: [Date]

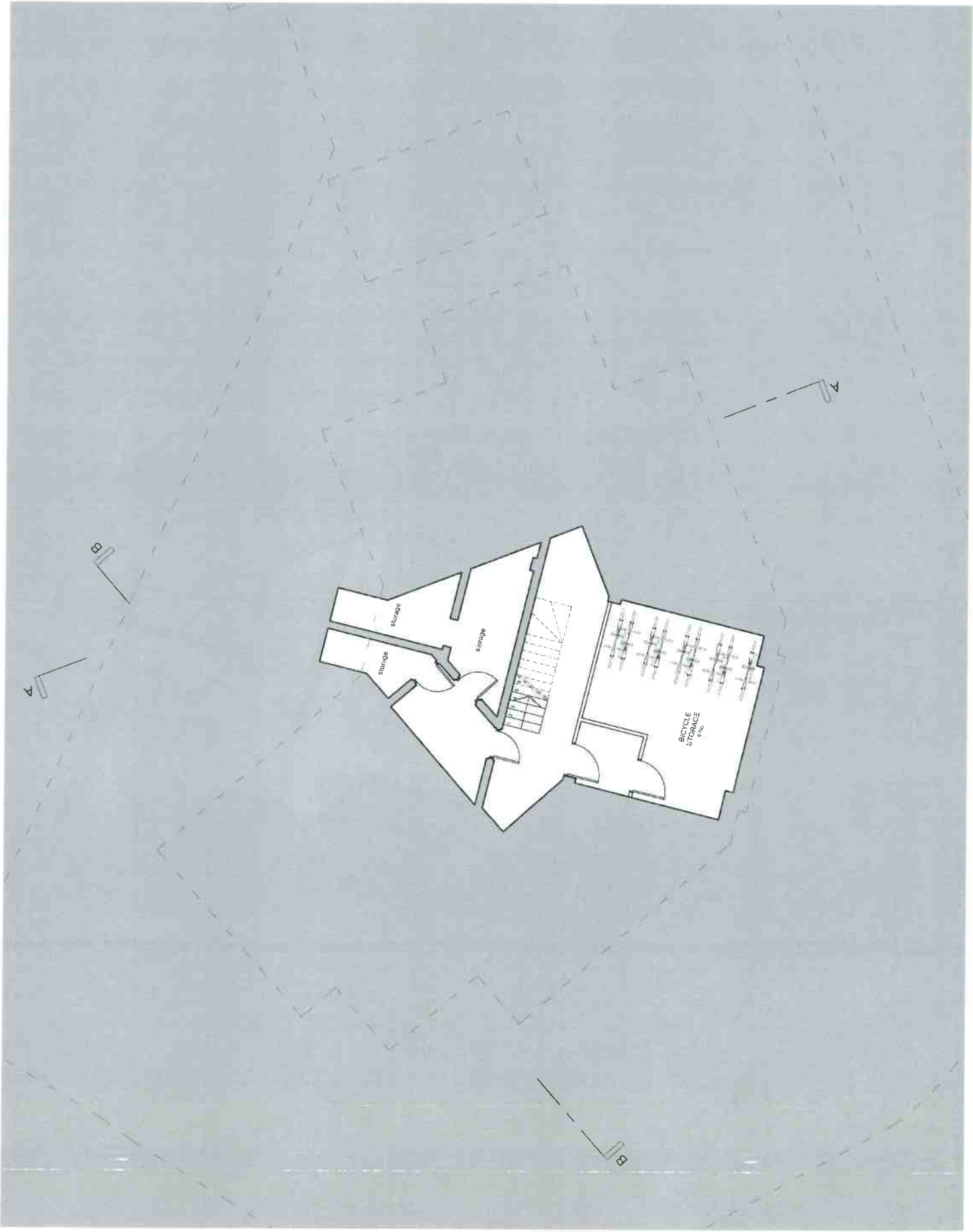



Site Plan

1:1000
 1:500
 1:200
 1:100
 1:50
 1:20
 1:10
 1:5
 1:2
 1:1

1:1000
 1:500
 1:200
 1:100
 1:50
 1:20
 1:10
 1:5
 1:2
 1:1

1:1000
 1:500
 1:200
 1:100
 1:50
 1:20
 1:10
 1:5
 1:2
 1:1

Project No.	0122-DR-0102	Client	Wellington Park Company PLC
Project Name	Proposed Ground Floor Plan	Address	251 London Road, High Wycombe HP11 1ET
Scale	1:100	Date	15/08/2018
Drawn By	Architect	Checked By	Architect
Issue No.	01	Issue Date	15/08/2018

KRU
SZE
LNI
CKI
LEE
TCH

Client	Wellington Park Company PLC
Project	Proposed Ground Floor Plan
Address	251 London Road, High Wycombe HP11 1ET
Date	15/08/2018
Scale	1:100
Issue No.	01
Issue Date	15/08/2018
Drawn By	Architect
Checked By	Architect
Project No.	0122-DR-0102
Project Name	Proposed Ground Floor Plan



Copyright © 2012-2013, Lee Chai Architects
 All rights reserved. No part of this publication may be reproduced, stored in a retrieval system, or transmitted in any form or by any means, electronic, mechanical, photocopying, recording, or by any information storage and retrieval system, without the prior written permission of Lee Chai Architects.

0 1 2 3 4 5 6

APP: 2012-01-001	Existing Planning Permission	0122-DR
APP: 2012-01-002	Proposed Planning Permission	0122-DR
APP: 2012-01-003	Proposed Planning Permission	0122-DR
APP: 2012-01-004	Proposed Planning Permission	0122-DR
APP: 2012-01-005	Proposed Planning Permission	0122-DR
APP: 2012-01-006	Proposed Planning Permission	0122-DR
APP: 2012-01-007	Proposed Planning Permission	0122-DR
APP: 2012-01-008	Proposed Planning Permission	0122-DR
APP: 2012-01-009	Proposed Planning Permission	0122-DR
APP: 2012-01-010	Proposed Planning Permission	0122-DR

KRU SZE LNI CKI LEE TCH

Client	Washington Puz Company PLC
Project	671 London Road, High Wycombe HP11 1ET
City	High Wycombe
Country	UK
Proposed Flat Floor Plan	
Scale	1:300
Planning Issue	
Client Reference	0122-DR-0103
Revision	P03

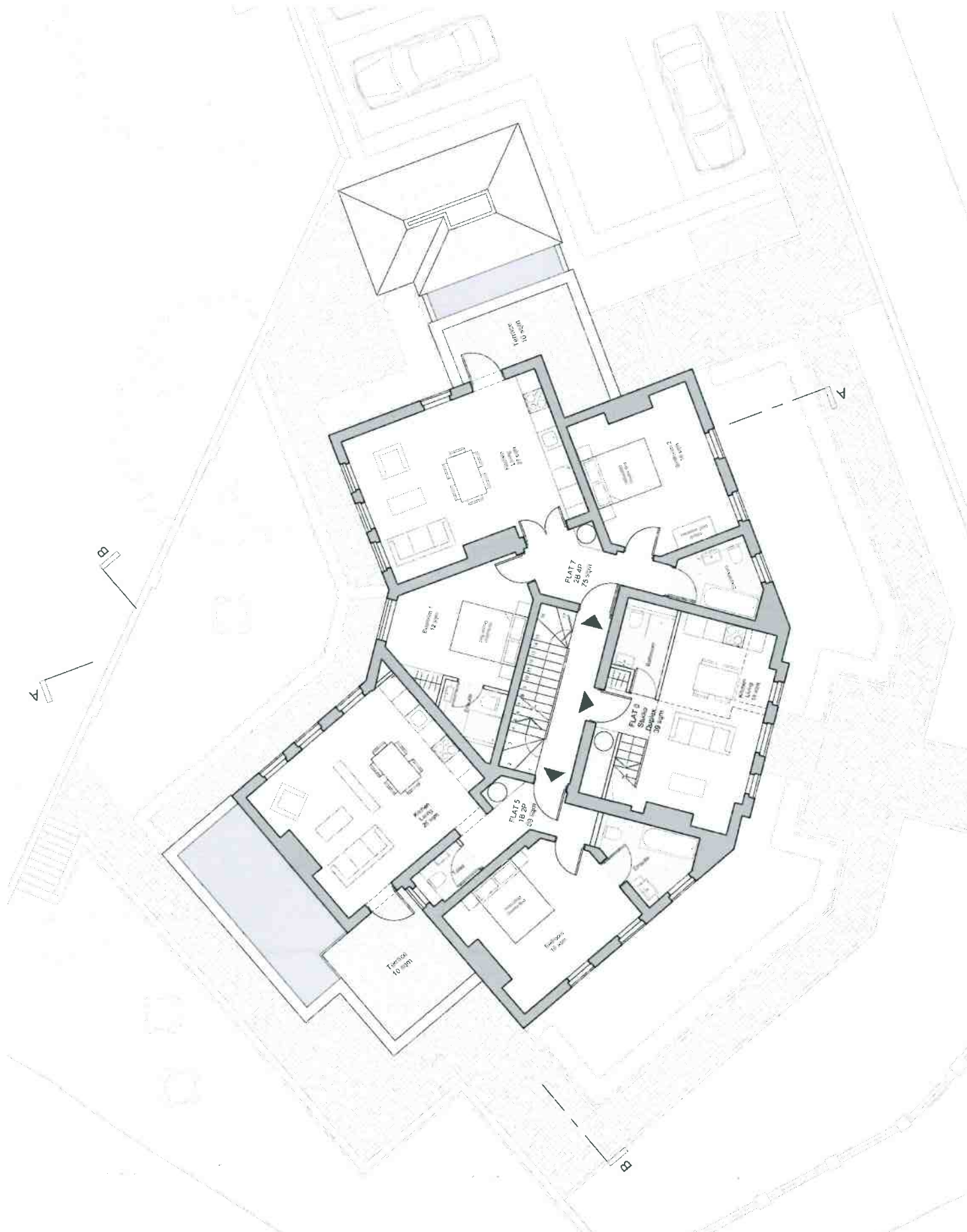

0122-DR-0104



Project Name: 0122-DR-0104
Client: Wellington Public Company

Project No: 0122-DR-0104
Project Title: Proposed Secured Floor Plan

Scale: 1:500

Date	12/20/2023	Client	Wellington Public Company
Drawn By	J. Smith	Project No.	0122-DR-0104
Checked By	M. Jones	Project Title	Proposed Secured Floor Plan
Scale	1:500	Project Name	0122-DR-0104
Project No.	0122-DR-0104	Project Title	Proposed Secured Floor Plan
Client	Wellington Public Company	Project Name	0122-DR-0104

KRU
SZE
LCK
LEE
TCH

Client: Wellington Public Company
 Project: 301 Lyndon Road, High Wycombe HP11 1ET
 Project Name: Proposed Secured Floor Plan
 Planning No: 1101010
 Planning Issue: 0122-DR-0104
 Revision: P04

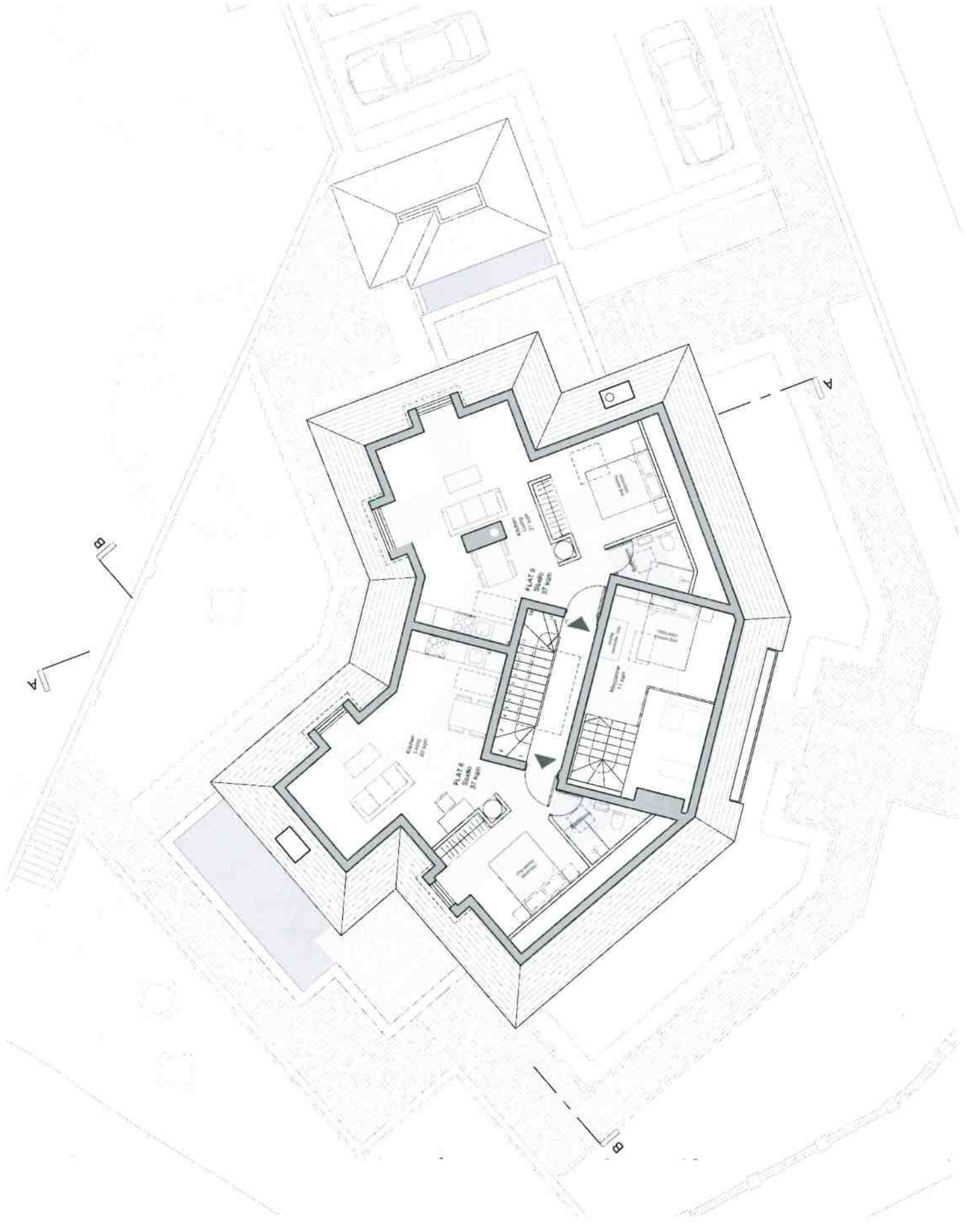



Project Information	
Project Name	561 London Road, High Wycombe HP11 1ET
Client	Wellouten Pub Company PLC
Architect	Wellouten Architects Ltd
Project No.	0122-DR-0105
Date	17/09/23
Scale	1:500
Notes	

Date	17/09/23	Client	Wellouten Pub Company PLC	Rev	A
Proj No	0122-DR-0105	Project Name	561 London Road, High Wycombe HP11 1ET	Rev	1
Proj Title	Proposed Roof Plan	Project No	0122-DR-0105	Rev	1
Proj Ref	0122-DR-0105	Project Ref	0122-DR-0105	Rev	1
Proj Date	17/09/23	Project Date	17/09/23	Rev	1
Proj Drawn	Wellouten	Project Drawn	Wellouten	Rev	1

KRU
SZE
LNI
CKI
LEE
TCH

Project Information	
Project Name	561 London Road, High Wycombe HP11 1ET
Client	Wellouten Pub Company PLC
Architect	Wellouten Architects Ltd
Project No.	0122-DR-0105
Date	17/09/23
Scale	1:500
Notes	

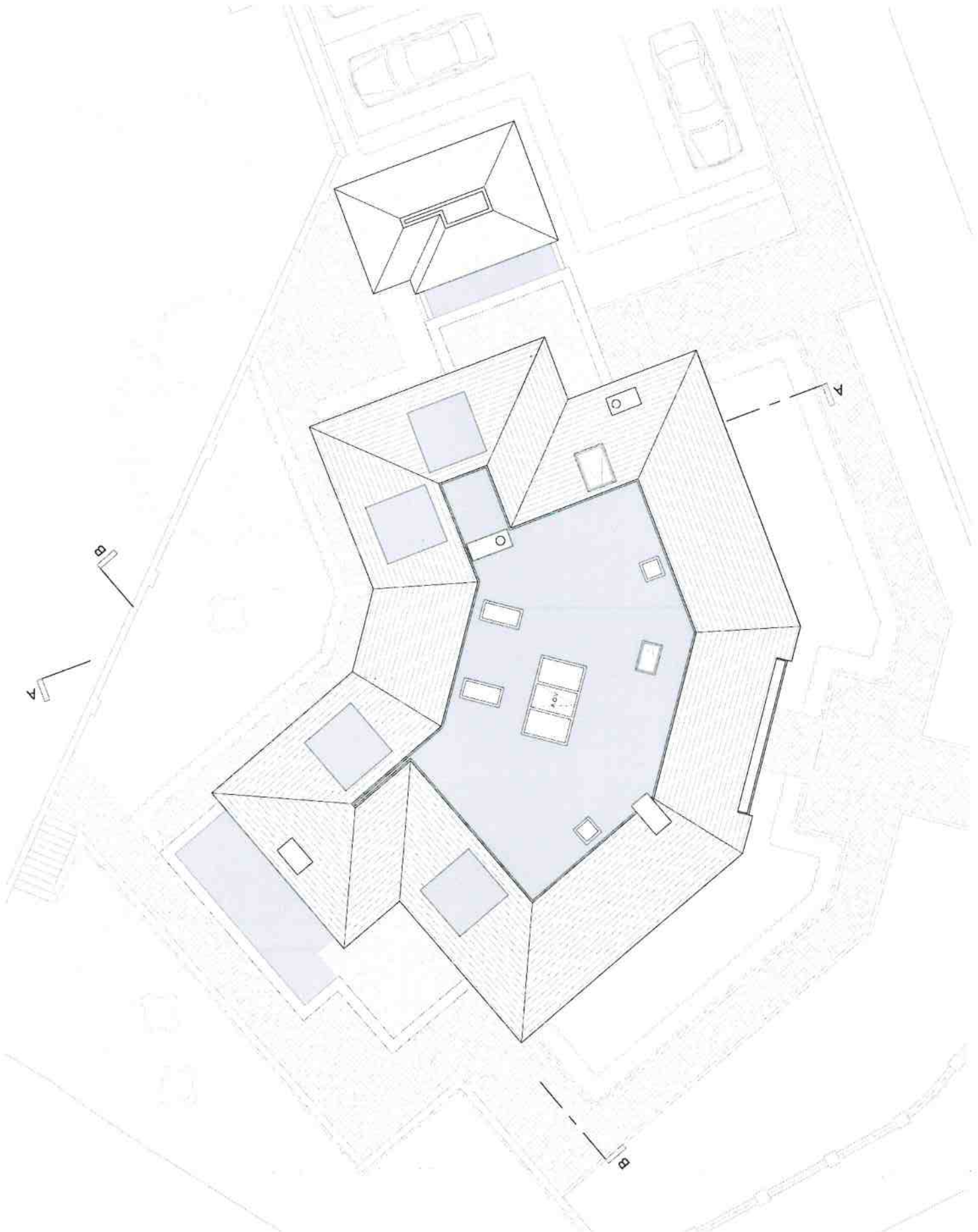



Drawing of all improvements, unless otherwise noted, shall be the responsibility of the applicant. It is the responsibility of the applicant to ensure that all improvements are in accordance with the applicable codes and regulations. The applicant shall be responsible for obtaining all necessary permits and approvals from the appropriate authorities.

0122-DR-0200 - Planning Issue - Resolution 2 - 10/15/24
 0122-DR-0200 - Planning Issue - Resolution 1 - 07/11/24
 0122-DR-0200 - Planning Issue - 04/11/24
 Date: 07/11/24
 Drawing No.: 0122-DR-0200-01

KRUSZELCZAK ARCHITECTS
 1100 West 12th Street
 Suite 100
 Portland, Oregon 97204
 Phone: (503) 222-1234
 Fax: (503) 222-1235
 Website: www.kruszelski.com

Client: Wellington Park Company, LLC
 Project: 651 London Road, High Wycombe, HP11 1ET
 Drawing Title: Proposed North West Elevation, Cock Lane
 Drawing No.: 0122-DR-0200-01
 Date: 07/11/24
 Drawing Scale: 1/8"=1'-0"
 Drawing No.: 0122-DR-0200
 Drawing Title: P03

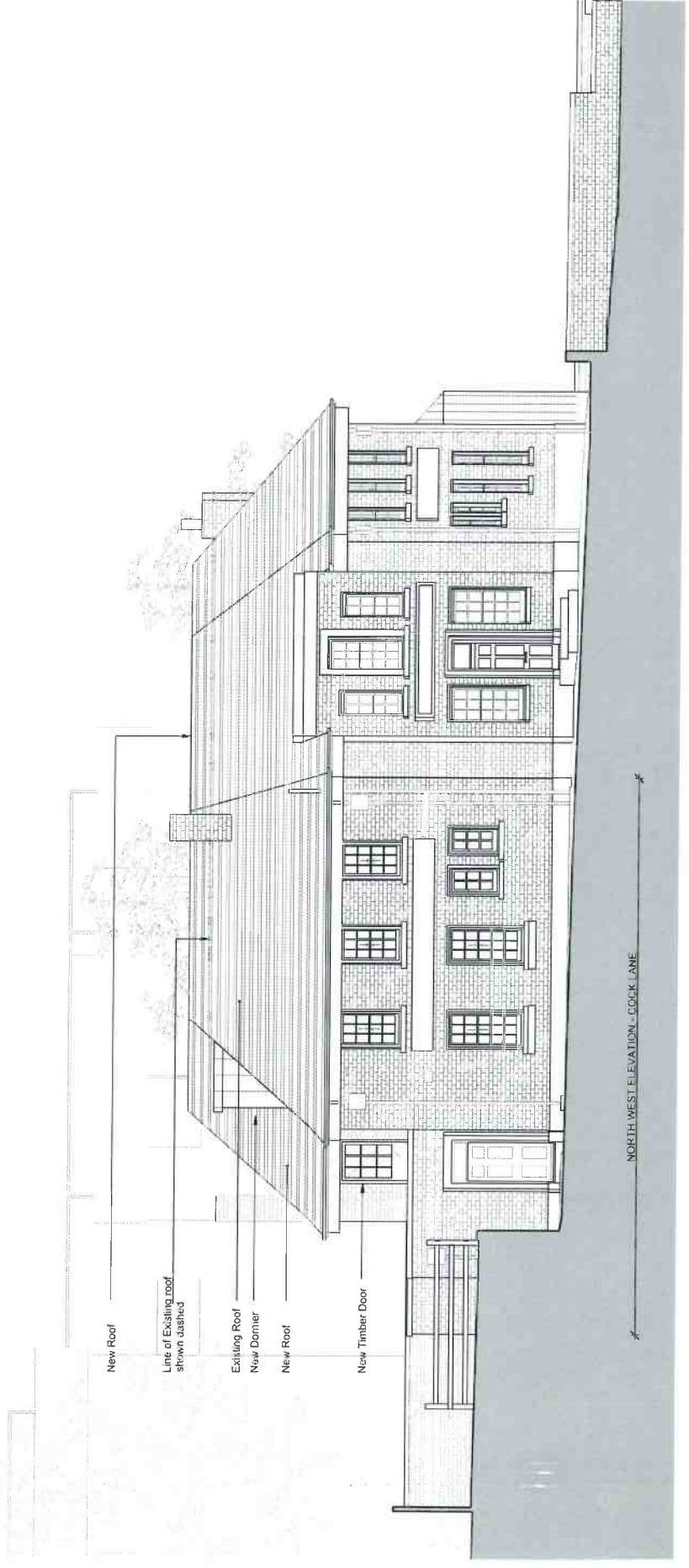

NORTH WEST ELEVATION - COCK LANE



Copyright © 2012 by Kohn Pedersen Fox Associates
All rights reserved. No part of this publication may be reproduced, stored in a retrieval system, or transmitted, in any form or by any means, electronic, mechanical, photocopying, recording, or by any information storage and retrieval system, without the prior written permission of Kohn Pedersen Fox Associates.

0122-DR-0201 Planning and Design
02-12-2010 Planning and Design
02-12-2010 Planning and Design
02-12-2010 Planning and Design
02-12-2010 Planning and Design
02-12-2010 Planning and Design

KRU
SZE
LNKI
LCKIE
LEE
TCH

Wellington Pub Company PLC

251 London Road,
High Wycombe HP12 1ET

Proposed South West Elevation
London Road

Planning Issues
1:1000

0122-DR-0201 P03

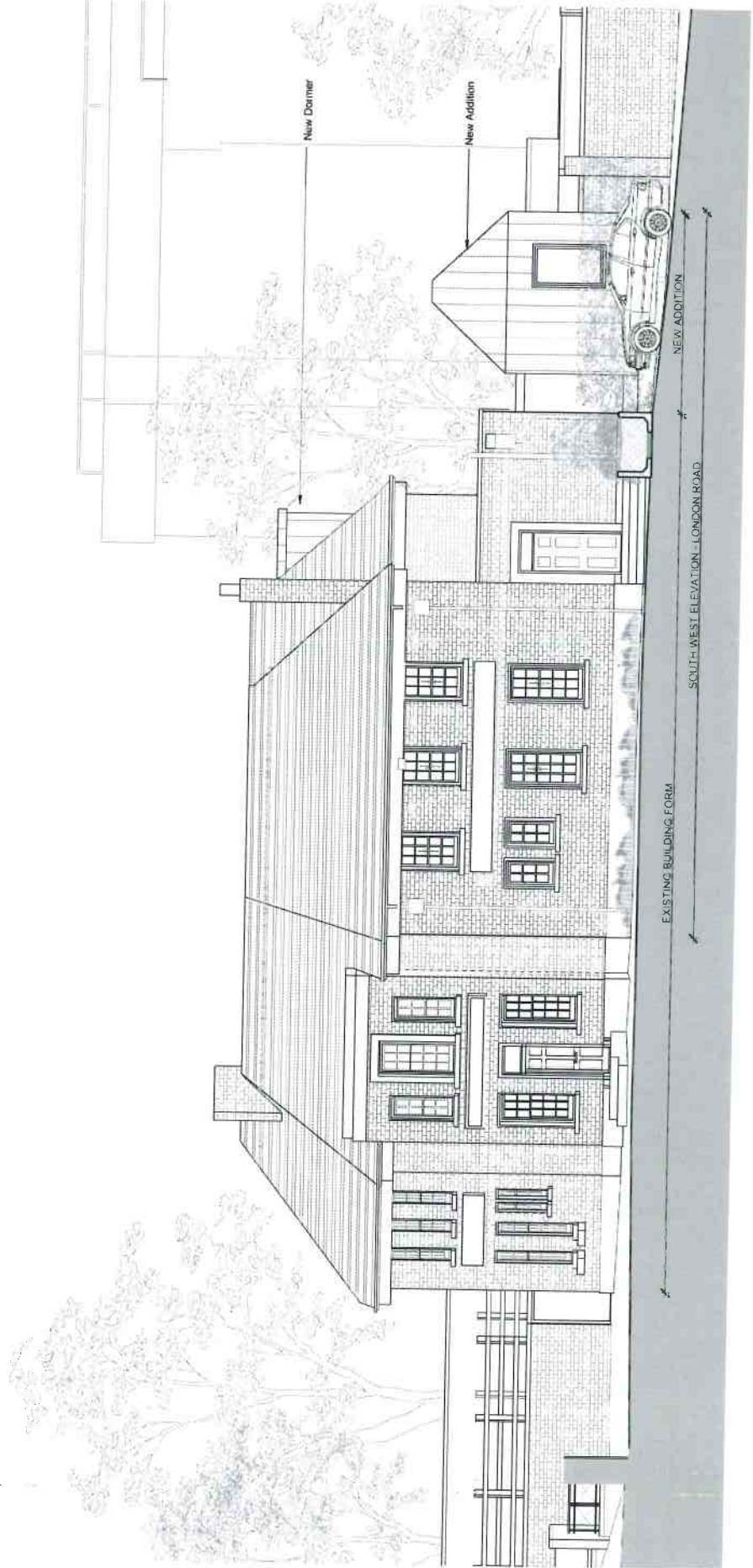



Company of Architects and Engineers
 1000 North 10th Street, Suite 200
 Arlington, VA 22201
 Phone: (703) 835-1100
 Fax: (703) 835-1101
 Website: www.leeck.com

NO. 012-DR-0202 - Planning Board Meeting 1	02/14/14
NO. 012-DR-0202 - Planning Board Meeting 2	02/14/14
NO. 012-DR-0202 - Planning Board Meeting 3	02/14/14
NO. 012-DR-0202 - Planning Board Meeting 4	02/14/14
NO. 012-DR-0202 - Planning Board Meeting 5	02/14/14
NO. 012-DR-0202 - Planning Board Meeting 6	02/14/14
NO. 012-DR-0202 - Planning Board Meeting 7	02/14/14
NO. 012-DR-0202 - Planning Board Meeting 8	02/14/14
NO. 012-DR-0202 - Planning Board Meeting 9	02/14/14
NO. 012-DR-0202 - Planning Board Meeting 10	02/14/14
NO. 012-DR-0202 - Planning Board Meeting 11	02/14/14
NO. 012-DR-0202 - Planning Board Meeting 12	02/14/14
NO. 012-DR-0202 - Planning Board Meeting 13	02/14/14
NO. 012-DR-0202 - Planning Board Meeting 14	02/14/14
NO. 012-DR-0202 - Planning Board Meeting 15	02/14/14
NO. 012-DR-0202 - Planning Board Meeting 16	02/14/14
NO. 012-DR-0202 - Planning Board Meeting 17	02/14/14
NO. 012-DR-0202 - Planning Board Meeting 18	02/14/14
NO. 012-DR-0202 - Planning Board Meeting 19	02/14/14
NO. 012-DR-0202 - Planning Board Meeting 20	02/14/14
NO. 012-DR-0202 - Planning Board Meeting 21	02/14/14
NO. 012-DR-0202 - Planning Board Meeting 22	02/14/14
NO. 012-DR-0202 - Planning Board Meeting 23	02/14/14
NO. 012-DR-0202 - Planning Board Meeting 24	02/14/14
NO. 012-DR-0202 - Planning Board Meeting 25	02/14/14
NO. 012-DR-0202 - Planning Board Meeting 26	02/14/14
NO. 012-DR-0202 - Planning Board Meeting 27	02/14/14
NO. 012-DR-0202 - Planning Board Meeting 28	02/14/14
NO. 012-DR-0202 - Planning Board Meeting 29	02/14/14
NO. 012-DR-0202 - Planning Board Meeting 30	02/14/14
NO. 012-DR-0202 - Planning Board Meeting 31	02/14/14
NO. 012-DR-0202 - Planning Board Meeting 32	02/14/14
NO. 012-DR-0202 - Planning Board Meeting 33	02/14/14
NO. 012-DR-0202 - Planning Board Meeting 34	02/14/14
NO. 012-DR-0202 - Planning Board Meeting 35	02/14/14
NO. 012-DR-0202 - Planning Board Meeting 36	02/14/14
NO. 012-DR-0202 - Planning Board Meeting 37	02/14/14
NO. 012-DR-0202 - Planning Board Meeting 38	02/14/14
NO. 012-DR-0202 - Planning Board Meeting 39	02/14/14
NO. 012-DR-0202 - Planning Board Meeting 40	02/14/14
NO. 012-DR-0202 - Planning Board Meeting 41	02/14/14
NO. 012-DR-0202 - Planning Board Meeting 42	02/14/14
NO. 012-DR-0202 - Planning Board Meeting 43	02/14/14
NO. 012-DR-0202 - Planning Board Meeting 44	02/14/14
NO. 012-DR-0202 - Planning Board Meeting 45	02/14/14
NO. 012-DR-0202 - Planning Board Meeting 46	02/14/14
NO. 012-DR-0202 - Planning Board Meeting 47	02/14/14
NO. 012-DR-0202 - Planning Board Meeting 48	02/14/14
NO. 012-DR-0202 - Planning Board Meeting 49	02/14/14
NO. 012-DR-0202 - Planning Board Meeting 50	02/14/14
NO. 012-DR-0202 - Planning Board Meeting 51	02/14/14
NO. 012-DR-0202 - Planning Board Meeting 52	02/14/14
NO. 012-DR-0202 - Planning Board Meeting 53	02/14/14
NO. 012-DR-0202 - Planning Board Meeting 54	02/14/14
NO. 012-DR-0202 - Planning Board Meeting 55	02/14/14
NO. 012-DR-0202 - Planning Board Meeting 56	02/14/14
NO. 012-DR-0202 - Planning Board Meeting 57	02/14/14
NO. 012-DR-0202 - Planning Board Meeting 58	02/14/14
NO. 012-DR-0202 - Planning Board Meeting 59	02/14/14
NO. 012-DR-0202 - Planning Board Meeting 60	02/14/14
NO. 012-DR-0202 - Planning Board Meeting 61	02/14/14
NO. 012-DR-0202 - Planning Board Meeting 62	02/14/14
NO. 012-DR-0202 - Planning Board Meeting 63	02/14/14
NO. 012-DR-0202 - Planning Board Meeting 64	02/14/14
NO. 012-DR-0202 - Planning Board Meeting 65	02/14/14
NO. 012-DR-0202 - Planning Board Meeting 66	02/14/14
NO. 012-DR-0202 - Planning Board Meeting 67	02/14/14
NO. 012-DR-0202 - Planning Board Meeting 68	02/14/14
NO. 012-DR-0202 - Planning Board Meeting 69	02/14/14
NO. 012-DR-0202 - Planning Board Meeting 70	02/14/14
NO. 012-DR-0202 - Planning Board Meeting 71	02/14/14
NO. 012-DR-0202 - Planning Board Meeting 72	02/14/14
NO. 012-DR-0202 - Planning Board Meeting 73	02/14/14
NO. 012-DR-0202 - Planning Board Meeting 74	02/14/14
NO. 012-DR-0202 - Planning Board Meeting 75	02/14/14
NO. 012-DR-0202 - Planning Board Meeting 76	02/14/14
NO. 012-DR-0202 - Planning Board Meeting 77	02/14/14
NO. 012-DR-0202 - Planning Board Meeting 78	02/14/14
NO. 012-DR-0202 - Planning Board Meeting 79	02/14/14
NO. 012-DR-0202 - Planning Board Meeting 80	02/14/14
NO. 012-DR-0202 - Planning Board Meeting 81	02/14/14
NO. 012-DR-0202 - Planning Board Meeting 82	02/14/14
NO. 012-DR-0202 - Planning Board Meeting 83	02/14/14
NO. 012-DR-0202 - Planning Board Meeting 84	02/14/14
NO. 012-DR-0202 - Planning Board Meeting 85	02/14/14
NO. 012-DR-0202 - Planning Board Meeting 86	02/14/14
NO. 012-DR-0202 - Planning Board Meeting 87	02/14/14
NO. 012-DR-0202 - Planning Board Meeting 88	02/14/14
NO. 012-DR-0202 - Planning Board Meeting 89	02/14/14
NO. 012-DR-0202 - Planning Board Meeting 90	02/14/14
NO. 012-DR-0202 - Planning Board Meeting 91	02/14/14
NO. 012-DR-0202 - Planning Board Meeting 92	02/14/14
NO. 012-DR-0202 - Planning Board Meeting 93	02/14/14
NO. 012-DR-0202 - Planning Board Meeting 94	02/14/14
NO. 012-DR-0202 - Planning Board Meeting 95	02/14/14
NO. 012-DR-0202 - Planning Board Meeting 96	02/14/14
NO. 012-DR-0202 - Planning Board Meeting 97	02/14/14
NO. 012-DR-0202 - Planning Board Meeting 98	02/14/14
NO. 012-DR-0202 - Planning Board Meeting 99	02/14/14
NO. 012-DR-0202 - Planning Board Meeting 100	02/14/14

**KRU
SZE
LNI
CKI
LEE
TCH**

Client	Wellington Pub Company LLC
Project	831 London Road, High Wycombe HP11 1ET
Drawing Title	Proposed South Elevation
Drawing No.	0122-DR-0202
Scale	1:100
Author	Leech
Checker	Leech
Plotter	Leech
Plot Date	02/14/14
Plot Time	10:00 AM
Plot Location	Leech
Plot Size	11x17
Plot Orientation	Portrait
Plot Color	Color

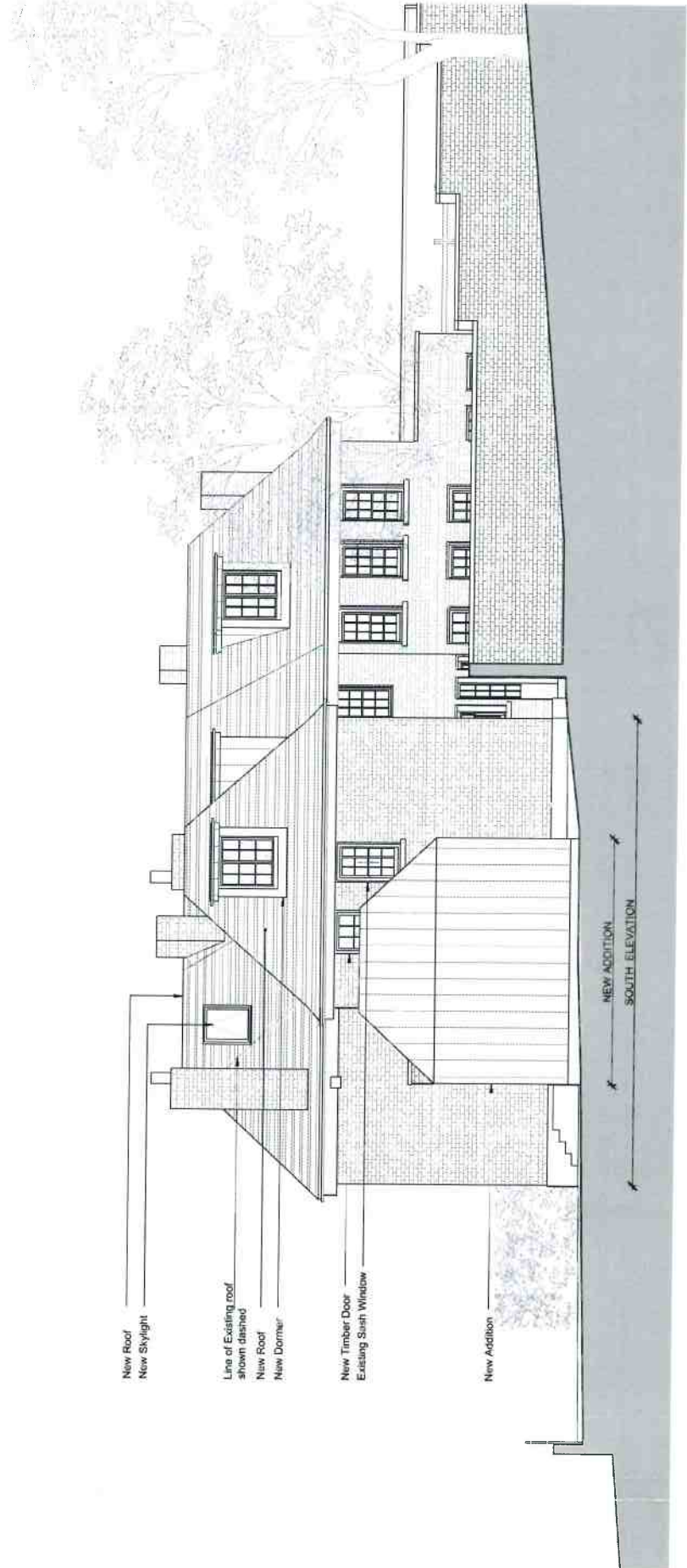

New Roof
New Skylight
New Skyline

Line of Existing roof
shown dashed
New Roof
New Dormer

New Timber Door
Existing South Window

New Addition

NEW ADDITION
SOUTH ELEVATION



Copyright © 2022, Kohn Pedersen Fox Associates, LP
All rights reserved. No part of this publication may be reproduced, stored in a retrieval system, or transmitted, in any form or by any means, electronic, mechanical, photocopying, recording, or by any information storage and retrieval system, without the prior written permission of Kohn Pedersen Fox Associates, LP.

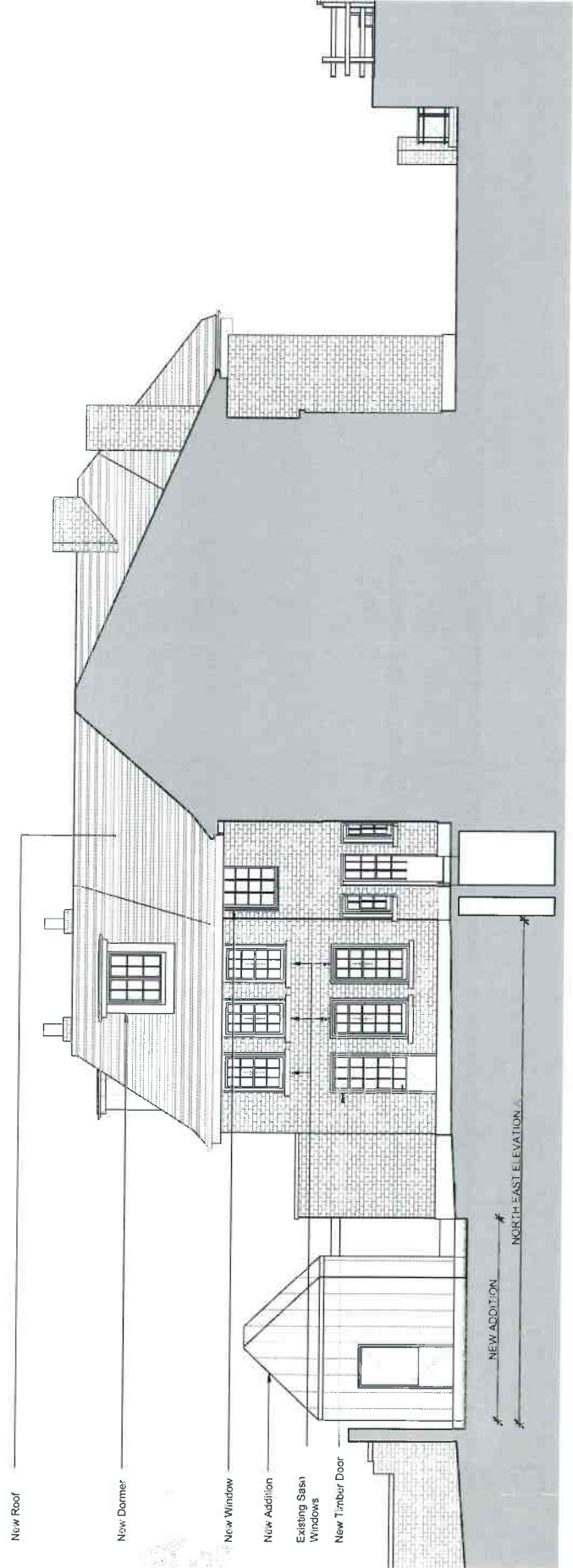

New Roof

New Dormer

New Window

New Addition

Existing Sash Windows

New Timber Door

NEW ADDITION

NORTH-EAST ELEVATION

NO. 11 2022 - Proposed East Elevation 3
PL. 0122-DR-0203 - Working Set
Rev. Date Description
Rev. 01/11/2022

KRU
SZE
LNI
CKI
LEE
TCH

Client: Wellington Pic Company PLC
Project: 651 London Road, High Wycombe HP11 1ET, UK
Proposed North East Elevation A
Scale: 1:100 A0
Planning Issue
Drawing Number: 0122-DR-0203 P02



Copyright © 2018 by the Architects and Architects
No. 12, South Street, London, EC4A 3DF
Architects and Architects
Architects and Architects

1	1
2	2
3	3
4	4
5	5
6	6
7	7
8	8
9	9
10	10
11	11
12	12
13	13
14	14
15	15
16	16
17	17
18	18
19	19
20	20
21	21
22	22
23	23
24	24
25	25
26	26
27	27
28	28
29	29
30	30
31	31
32	32
33	33
34	34
35	35
36	36
37	37
38	38
39	39
40	40
41	41
42	42
43	43
44	44
45	45
46	46
47	47
48	48
49	49
50	50
51	51
52	52
53	53
54	54
55	55
56	56
57	57
58	58
59	59
60	60
61	61
62	62
63	63
64	64
65	65
66	66
67	67
68	68
69	69
70	70
71	71
72	72
73	73
74	74
75	75
76	76
77	77
78	78
79	79
80	80
81	81
82	82
83	83
84	84
85	85
86	86
87	87
88	88
89	89
90	90
91	91
92	92
93	93
94	94
95	95
96	96
97	97
98	98
99	99
100	100

Notes

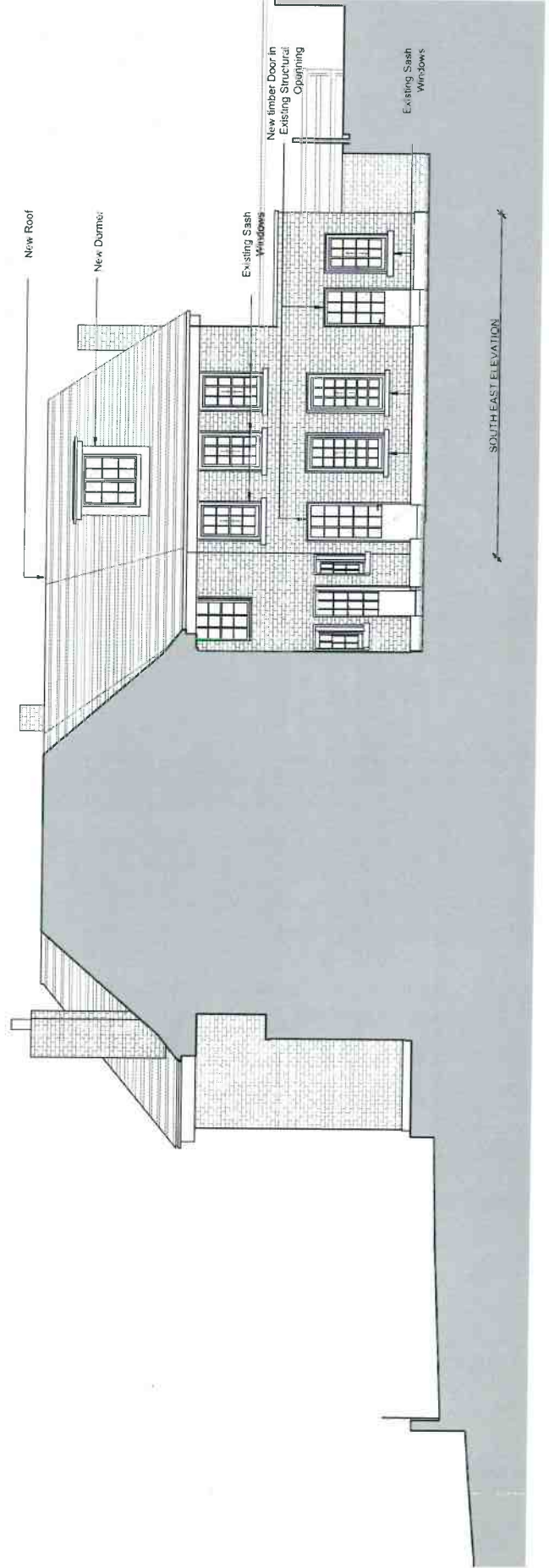

101	101
102	102
103	103
104	104
105	105
106	106
107	107
108	108
109	109
110	110
111	111
112	112
113	113
114	114
115	115
116	116
117	117
118	118
119	119
120	120
121	121
122	122
123	123
124	124
125	125
126	126
127	127
128	128
129	129
130	130
131	131
132	132
133	133
134	134
135	135
136	136
137	137
138	138
139	139
140	140
141	141
142	142
143	143
144	144
145	145
146	146
147	147
148	148
149	149
150	150
151	151
152	152
153	153
154	154
155	155
156	156
157	157
158	158
159	159
160	160
161	161
162	162
163	163
164	164
165	165
166	166
167	167
168	168
169	169
170	170
171	171
172	172
173	173
174	174
175	175
176	176
177	177
178	178
179	179
180	180
181	181
182	182
183	183
184	184
185	185
186	186
187	187
188	188
189	189
190	190
191	191
192	192
193	193
194	194
195	195
196	196
197	197
198	198
199	199
200	200

KRU
SZE
LNI
CKI
LEE
TCH

101-102, 103-104, 105-106, 107-108, 109-110, 111-112, 113-114, 115-116, 117-118, 119-120, 121-122, 123-124, 125-126, 127-128, 129-130, 131-132, 133-134, 135-136, 137-138, 139-140, 141-142, 143-144, 145-146, 147-148, 149-150, 151-152, 153-154, 155-156, 157-158, 159-160, 161-162, 163-164, 165-166, 167-168, 169-170, 171-172, 173-174, 175-176, 177-178, 179-180, 181-182, 183-184, 185-186, 187-188, 189-190, 191-192, 193-194, 195-196, 197-198, 199-200

Client:	Weston Pvc Company PLC
Project:	551 London Road, High Wycombe HP11 1ET
Location:	High Wycombe, Bucks
Proposed:	Proposed South East Elevation
Drawing No.:	1/3/2018
Revision:	0122-DR-0204
Drawn by:	P02



<p>Notes</p> <p>1. All work to be carried out in accordance with the Building Regulations and the relevant Approved Documents.</p> <p>2. All work to be carried out in accordance with the Building Regulations and the relevant Approved Documents.</p>	
---	--

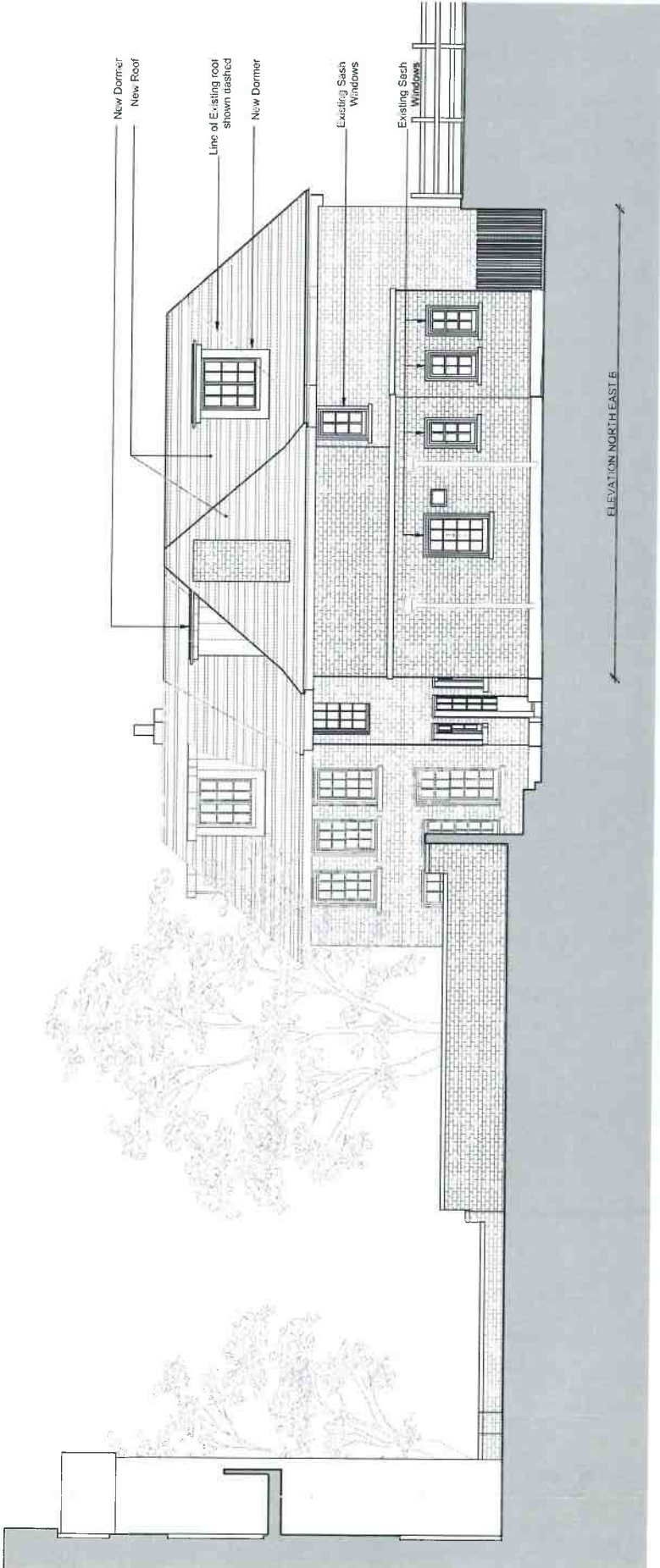

ELEVATION NORTH EAST B

<p>Project Information</p> <p>Project No: 0122-DR-0205</p> <p>Date: 15/01/2023</p> <p>Client: Wellington Plus Company PLC</p>	
--	--

**KRU
SZENI
LCKIE
LEE
TCH**

<p>Company Information</p> <p>Wellington Plus Company PLC</p> <p>4/11 London Road High Wycombe HP11 1ET</p> <p>Proposed North East Elevation B</p>	
---	--



Approved by the Planning Committee on 11/11/2019
 Date of issue: 11/11/2019
 All dimensions are to the face of the building unless otherwise stated.
 1:1000
 0 5 10m
 100%

Date: 11/11/2019 Planning Committee
 No: 2019/0000 Planning Committee
 No: 0000 Date Issued: 11/11/2019

KRU
 SZE
 LNI
 CKI
 LEE
 TCH

Client: Wellington Plc. Company PLC
 Project: 551 Loden Road, High Wycombe HP11 1ET
 Drawing Title: Proposed Section A/
 Drawing No: 1: 00102
 No: 0122-DR-0300 P02

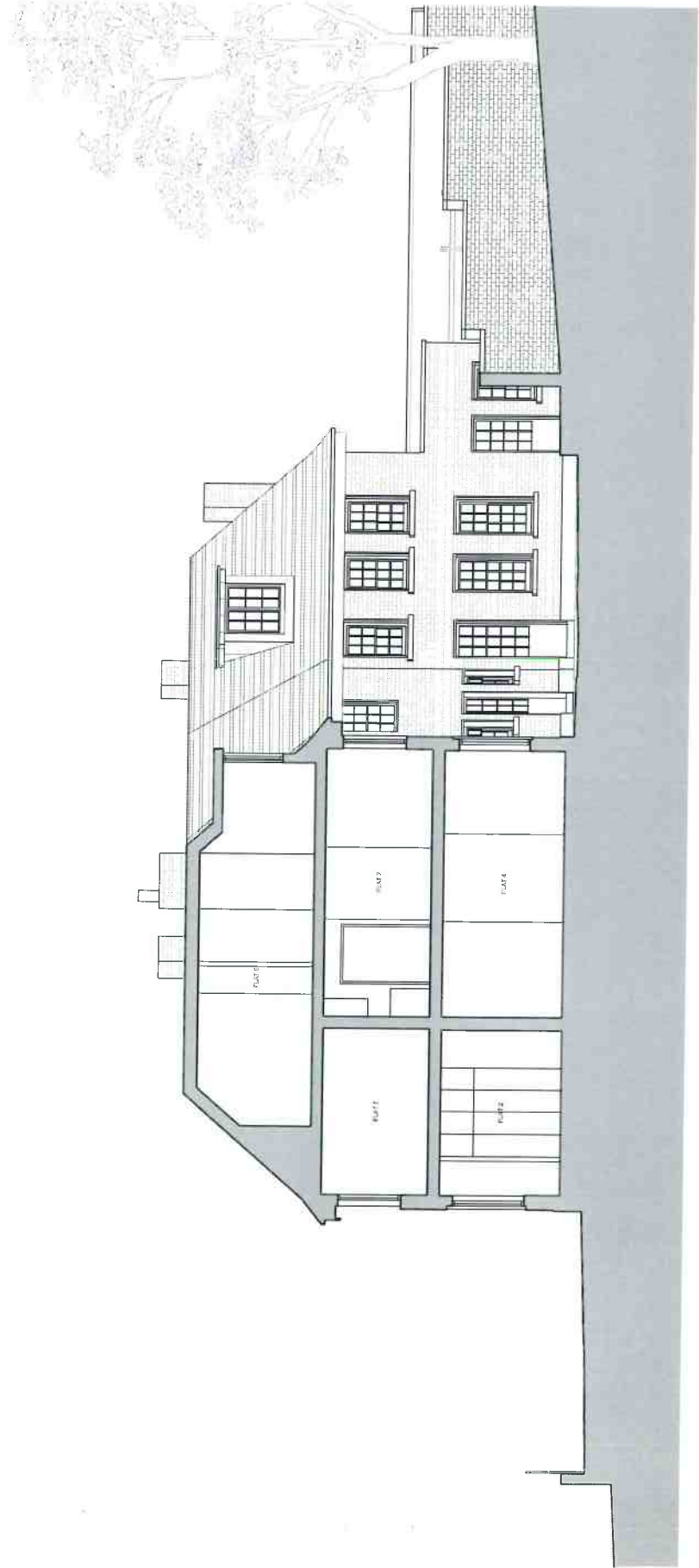

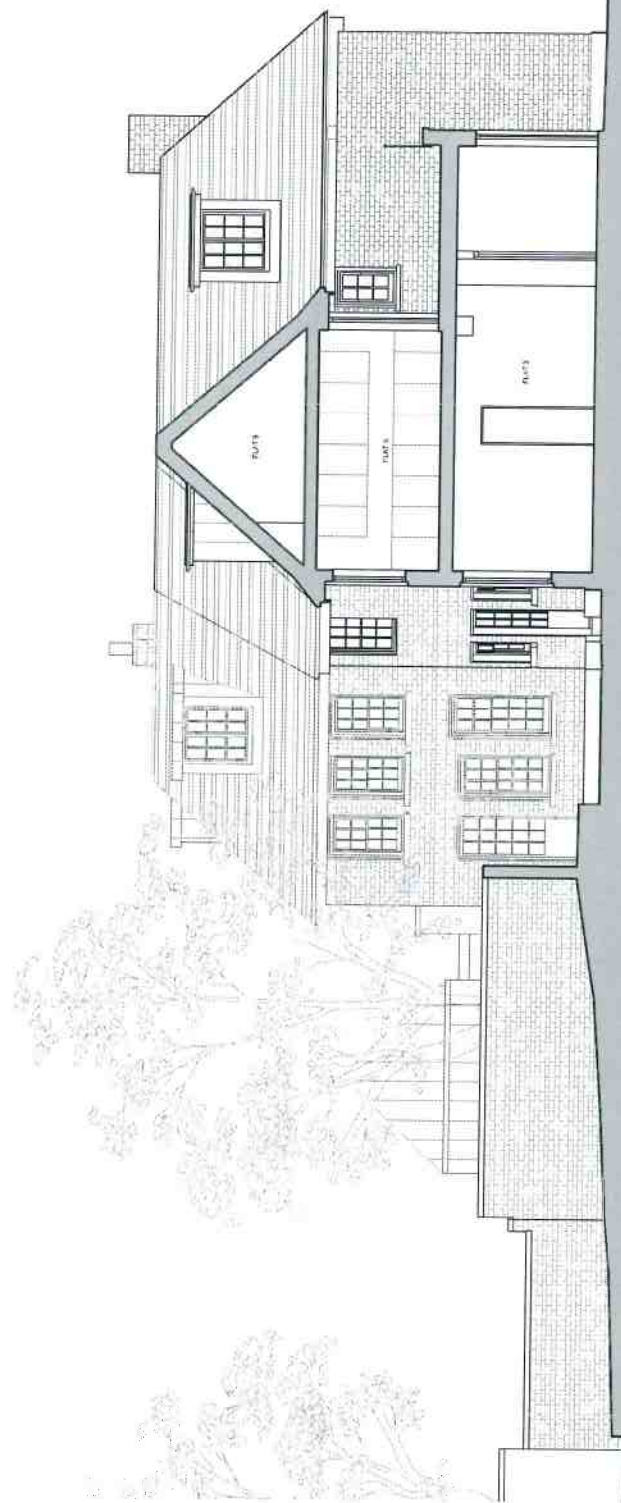
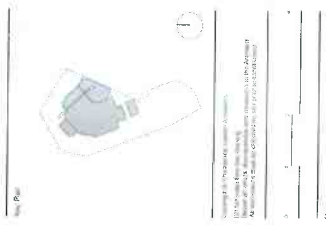

0122-DR-0301 - Planning and Design - L1, L2
 RLS: 01/2025 Planning Dept. PS: LK
 No. Date Description Drawn By
 01/2025 01/2025
 01/2025 01/2025
 01/2025 01/2025
 01/2025 01/2025
 01/2025 01/2025

**KRU
SZE
LCK
LN
I
LEE
TCH**

Client: Wexington Plc Company Plc
 Project: 851 London Road, High Wycombe HP11 1ET
 Drawing Title: Proposed Section B
 Drawing No: 0122-DR-0301
 Revision: P02